crevin

Brisa (Imp)

Color Swatches

01

02

05

13

07

11

18

29

26

27

15

61

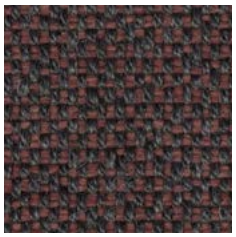

64

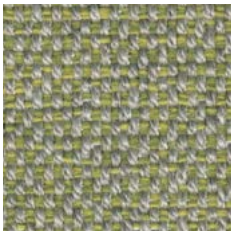

39

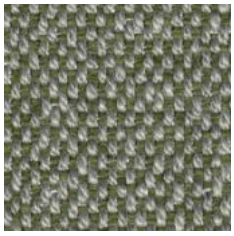

30

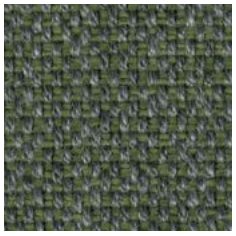

32

STANDARD 100 | MADE IN GREEN | ISO 9001 CERTIFIED | ISO 14001 | PFAS FREE | REACH

Crevin, s.a. | Pol. Ind. Santa Margarita | c/ Llobregat, 21 | 08223 Terrassa (Barcelona) Spain
T. +34 93 784 11 66 | contact@crevin.com | www.crevin.com

Crevin s.a. All rights reserved.
Unauthorized copying is prohibited.

crevin

Brisa (Imp)

Color Swatches

34

35

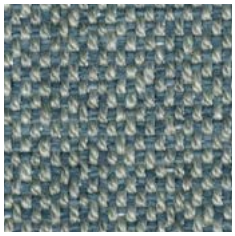

43

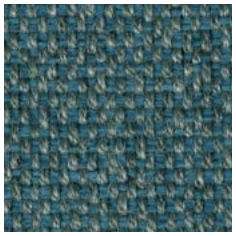

33

45

47

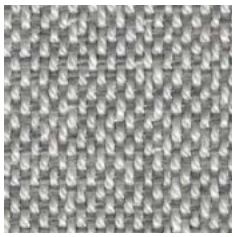

50

54

51

52

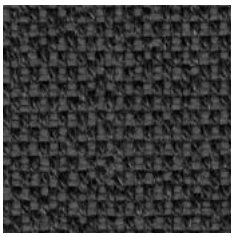

53

Crevin, s.a. | Pol. Ind. Santa Margarita | c/ Llobregat, 21 | 08223 Terrassa (Barcelona) Spain
T. +34 93 784 11 66 | contact@crevin.com | www.crevin.com

Crevin s.a. All rights reserved.
Unauthorized copying is prohibited.

crevin

Brisa (Imp)

Color Swatches

Nº 01

Crevin, s.a. | Pol. Ind. Santa Margarita | c/ Llobregat, 21 | 08223 Terrassa (Barcelona) Spain
T. +34 93 784 11 66 | contact@crevin.com | www.crevin.com

Crevin s.a. All rights reserved.
Unauthorized copying is prohibited.

crevin

Brisa (Imp)

Color Swatches

Nº 02

Crevin, s.a. | Pol. Ind. Santa Margarita | c/ Llobregat, 21 | 08223 Terrassa (Barcelona) Spain
T. +34 93 784 11 66 | contact@crevin.com | www.crevin.com

Crevin s.a. All rights reserved.
Unauthorized copying is prohibited.

crevin

Brisa (Imp)

Color Swatches

Nº 05

Crevin, s.a. | Pol. Ind. Santa Margarita | c/ Llobregat, 21 | 08223 Terrassa (Barcelona) Spain
T. +34 93 784 11 66 | contact@crevin.com | www.crevin.com

Crevin s.a. All rights reserved.
Unauthorized copying is prohibited.

crevin

Brisa (Imp)

Color Swatches

Nº 13

Crevin, s.a. | Pol. Ind. Santa Margarita | c/ Llobregat, 21 | 08223 Terrassa (Barcelona) Spain
T. +34 93 784 11 66 | contact@crevin.com | www.crevin.com

Crevin s.a. All rights reserved.
Unauthorized copying is prohibited.

Brisa (Imp)

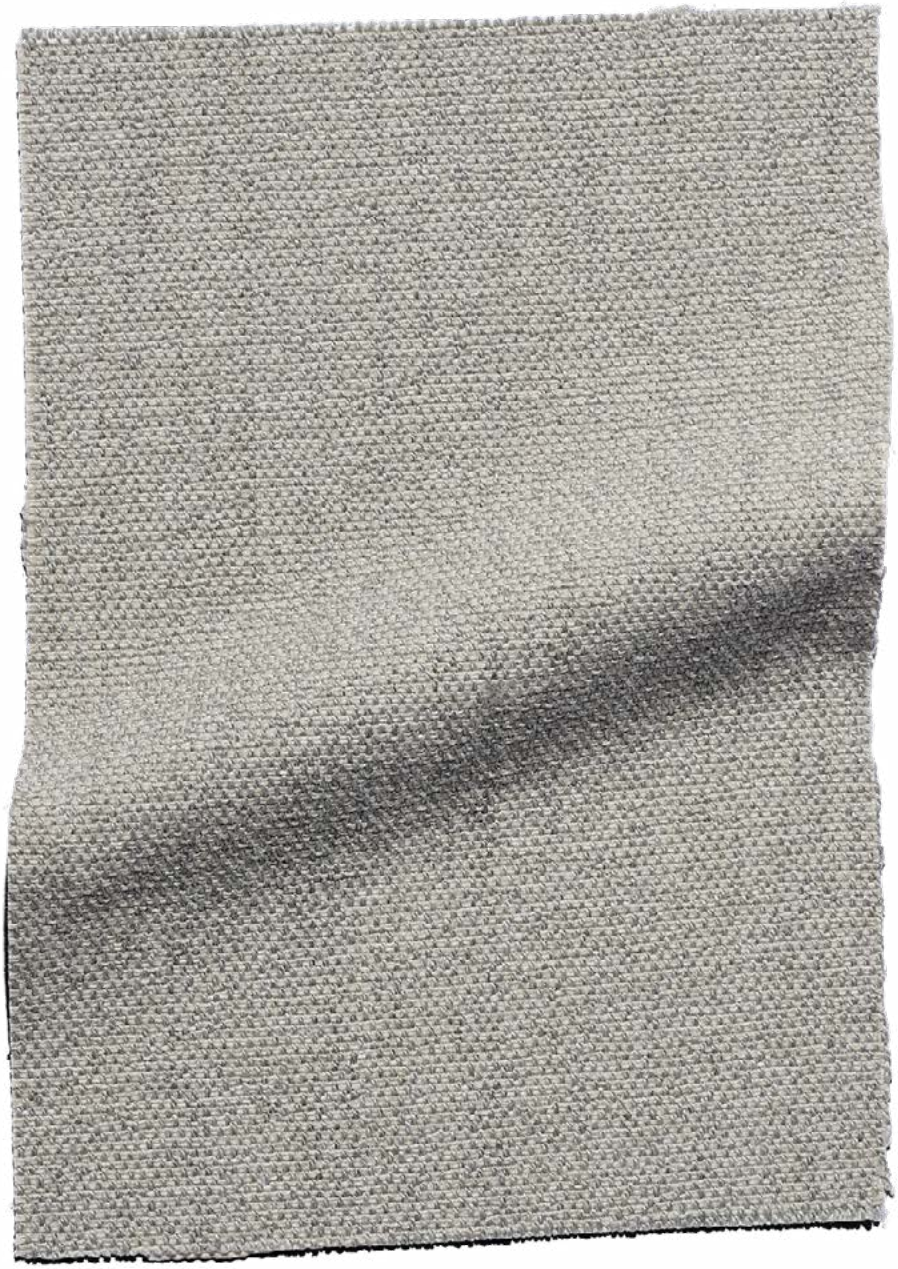

Nº 07

Crevin, s.a. | Pol. Ind. Santa Margarita | c/ Llobregat, 21 | 08223 Terrassa (Barcelona) Spain
T. +34 93 784 11 66 | contact@crevin.com | www.crevin.com

Crevin s.a. All rights reserved.
Unauthorized copying is prohibited.

crevin

Brisa (Imp)

Color Swatches

Nº 11

Crevin, s.a. | Pol. Ind. Santa Margarita | c/ Llobregat, 21 | 08223 Terrassa (Barcelona) Spain
T. +34 93 784 11 66 | contact@crevin.com | www.crevin.com

Crevin s.a. All rights reserved.
Unauthorized copying is prohibited.

crevin

Brisa (Imp)

Color Swatches

Nº 18

Crevin, s.a. | Pol. Ind. Santa Margarita | c/ Llobregat, 21 | 08223 Terrassa (Barcelona) Spain
T. +34 93 784 11 66 | contact@crevin.com | www.crevin.com

Crevin s.a. All rights reserved.
Unauthorized copying is prohibited.

crevin

Brisa (Imp)

Color Swatches

Nº 15

Crevin, s.a. | Pol. Ind. Santa Margarita | c/ Llobregat, 21 | 08223 Terrassa (Barcelona) Spain
T. +34 93 784 11 66 | contact@crevin.com | www.crevin.com

Crevin s.a. All rights reserved.
Unauthorized copying is prohibited.

crevin

Brisa (Imp)

Color Swatches

Nº 29

Crevin, s.a. | Pol. Ind. Santa Margarita | c/ Llobregat, 21 | 08223 Terrassa (Barcelona) Spain
T. +34 93 784 11 66 | contact@crevin.com | www.crevin.com

Crevin s.a. All rights reserved.
Unauthorized copying is prohibited.

crevin

Brisa (Imp)

Color Swatches

Nº 26

Crevin, s.a. | Pol. Ind. Santa Margarita | c/ Llobregat, 21 | 08223 Terrassa (Barcelona) Spain
T. +34 93 784 11 66 | contact@crevin.com | www.crevin.com

Crevin s.a. All rights reserved.
Unauthorized copying is prohibited.

crevin

Brisa (Imp)

Color Swatches

Nº 27

Crevin, s.a. | Pol. Ind. Santa Margarita | c/ Llobregat, 21 | 08223 Terrassa (Barcelona) Spain
T. +34 93 784 11 66 | contact@crevin.com | www.crevin.com

Crevin s.a. All rights reserved.
Unauthorized copying is prohibited.

crevin

Brisa (Imp)

Color Swatches

Nº 61

Crevin, s.a. | Pol. Ind. Santa Margarita | c/ Llobregat, 21 | 08223 Terrassa (Barcelona) Spain
T. +34 93 784 11 66 | contact@crevin.com | www.crevin.com

Crevin s.a. All rights reserved.
Unauthorized copying is prohibited.

crevin

Brisa (Imp)

Color Swatches

Nº 64

Crevin, s.a. | Pol. Ind. Santa Margarita | c/ Llobregat, 21 | 08223 Terrassa (Barcelona) Spain
T. +34 93 784 11 66 | contact@crevin.com | www.crevin.com

Crevin s.a. All rights reserved.
Unauthorized copying is prohibited.

crevin

Brisa (Imp)

Color Swatches

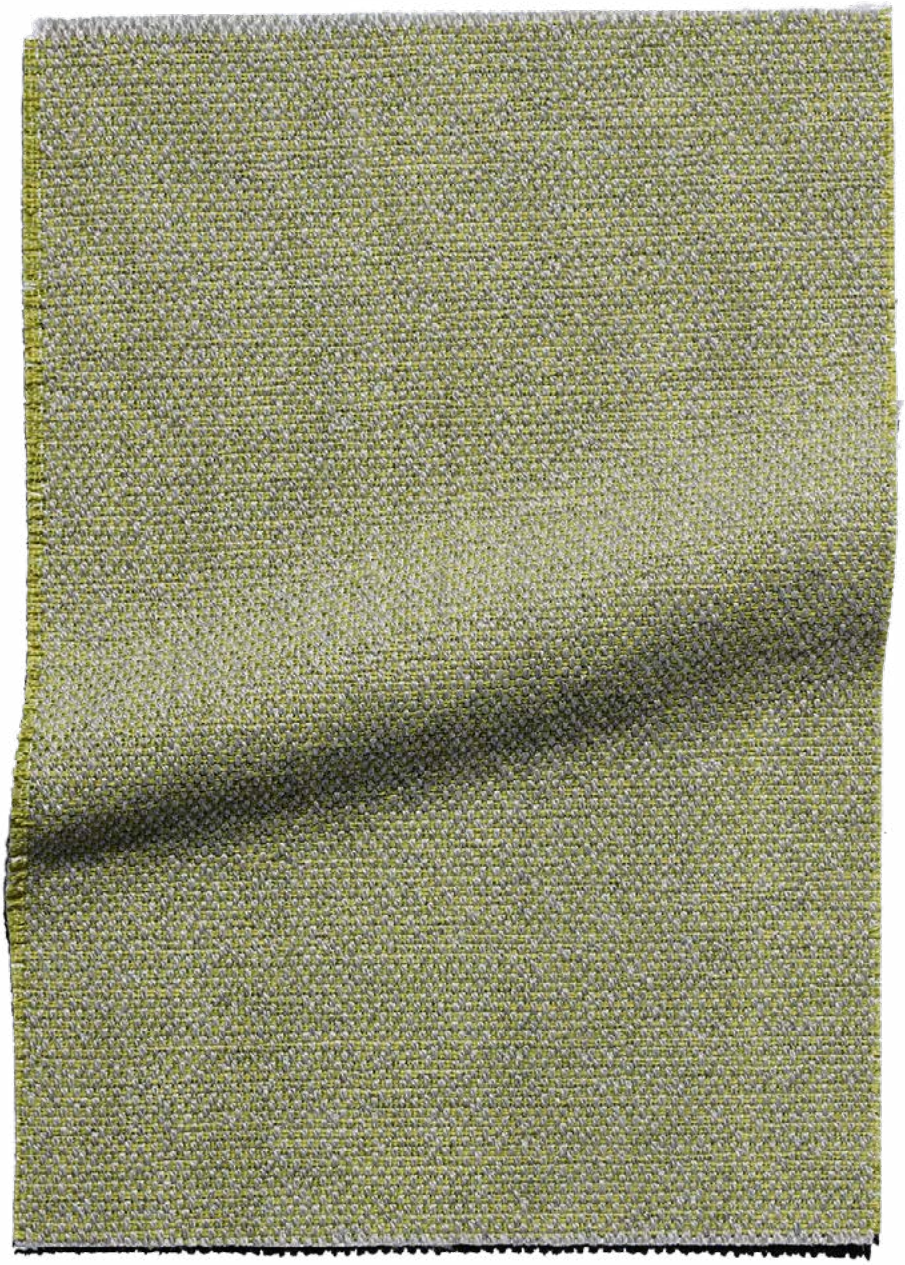

Nº 39

Crevin, s.a. | Pol. Ind. Santa Margarita | c/ Llobregat, 21 | 08223 Terrassa (Barcelona) Spain
T. +34 93 784 11 66 | contact@crevin.com | www.crevin.com

Crevin s.a. All rights reserved.
Unauthorized copying is prohibited.

crevin

Brisa (Imp)

Color Swatches

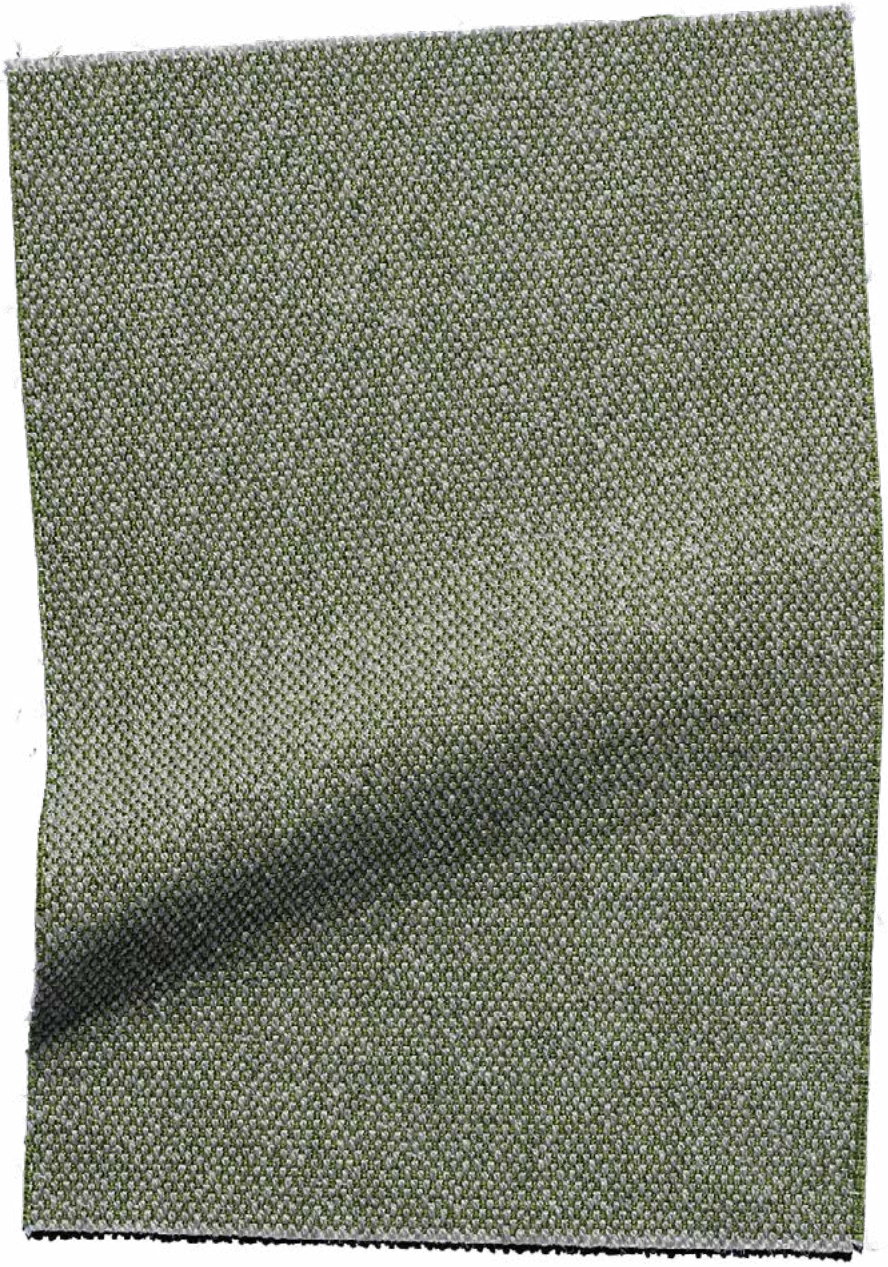

Nº 30

Crevin, s.a. | Pol. Ind. Santa Margarita | c/ Llobregat, 21 | 08223 Terrassa (Barcelona) Spain
T. +34 93 784 11 66 | contact@crevin.com | www.crevin.com

Crevin s.a. All rights reserved.
Unauthorized copying is prohibited.

crevin

Brisa (Imp)

Color Swatches

Nº 32

Crevin, s.a. | Pol. Ind. Santa Margarita | c/ Llobregat, 21 | 08223 Terrassa (Barcelona) Spain
T. +34 93 784 11 66 | contact@crevin.com | www.crevin.com

Crevin s.a. All rights reserved.
Unauthorized copying is prohibited.

crevin

Brisa (Imp)

Color Swatches

Nº 34

Crevin, s.a. | Pol. Ind. Santa Margarita | c/ Llobregat, 21 | 08223 Terrassa (Barcelona) Spain
T. +34 93 784 11 66 | contact@crevin.com | www.crevin.com

Crevin s.a. All rights reserved.
Unauthorized copying is prohibited.

crevin

Brisa (Imp)

Color Swatches

Nº 35

Crevin, s.a. | Pol. Ind. Santa Margarita | c/ Llobregat, 21 | 08223 Terrassa (Barcelona) Spain
T. +34 93 784 11 66 | contact@crevin.com | www.crevin.com

Crevin s.a. All rights reserved.
Unauthorized copying is prohibited.

crevin

Brisa (Imp)

Color Swatches

Nº 43

Crevin, s.a. | Pol. Ind. Santa Margarita | c/ Llobregat, 21 | 08223 Terrassa (Barcelona) Spain
T. +34 93 784 11 66 | contact@crevin.com | www.crevin.com

Crevin s.a. All rights reserved.
Unauthorized copying is prohibited.

crevin

Brisa (Imp)

Color Swatches

Nº 33

Crevin, s.a. | Pol. Ind. Santa Margarita | c/ Llobregat, 21 | 08223 Terrassa (Barcelona) Spain
T. +34 93 784 11 66 | contact@crevin.com | www.crevin.com

Crevin s.a. All rights reserved.
Unauthorized copying is prohibited.

crevin

Brisa (Imp)

Color Swatches

Nº 45

Crevin, s.a. | Pol. Ind. Santa Margarita | c/ Llobregat, 21 | 08223 Terrassa (Barcelona) Spain
T. +34 93 784 11 66 | contact@crevin.com | www.crevin.com

Crevin s.a. All rights reserved.
Unauthorized copying is prohibited.

Nº 47

Crevin, s.a. | Pol. Ind. Santa Margarita | c/ Llobregat, 21 | 08223 Terrassa (Barcelona) Spain
T. +34 93 784 11 66 | contact@crevin.com | www.crevin.com

Crevin s.a. All rights reserved.
Unauthorized copying is prohibited.

crevin

Brisa (Imp)

Color Swatches

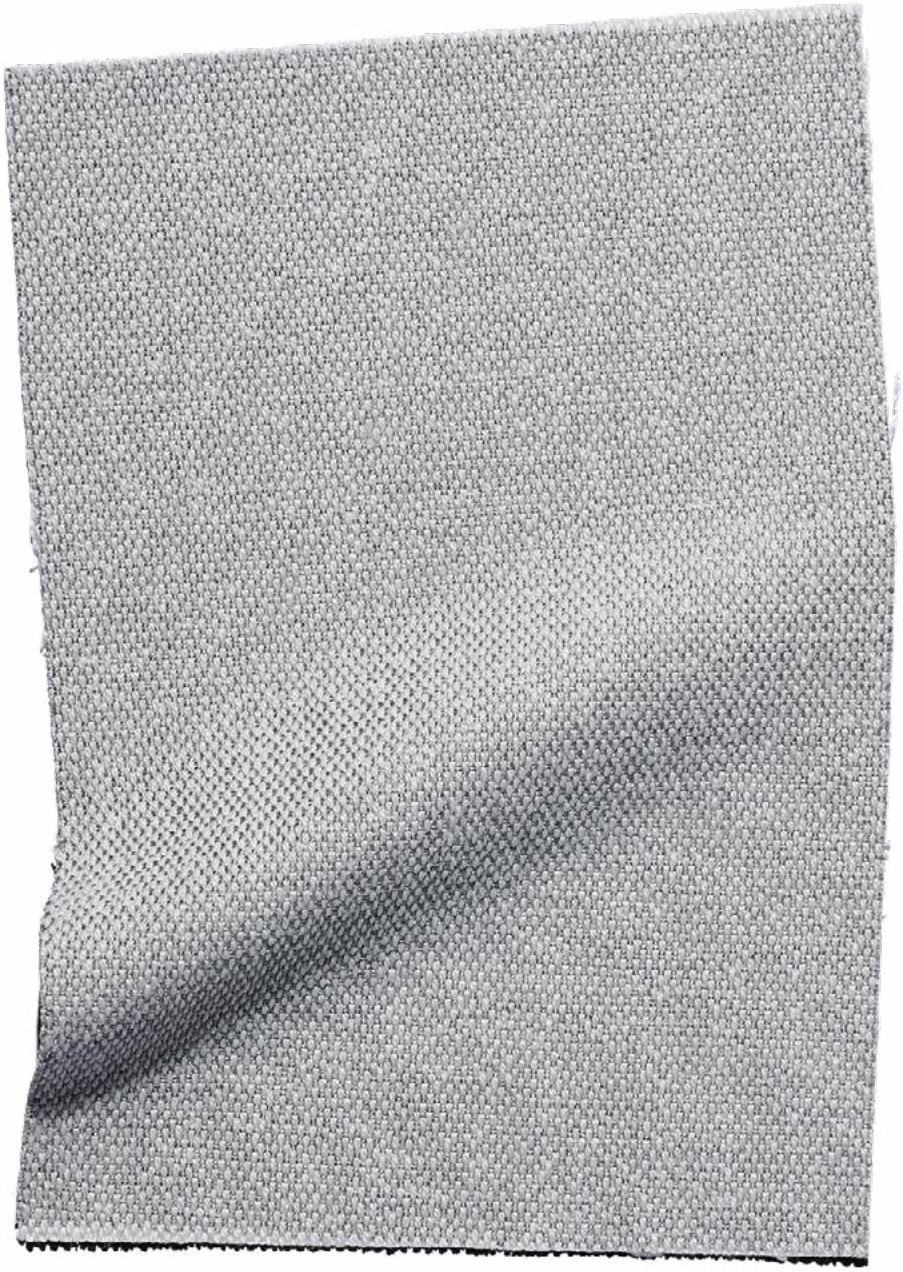

Nº 50

Crevin, s.a. | Pol. Ind. Santa Margarita | c/ Llobregat, 21 | 08223 Terrassa (Barcelona) Spain
T. +34 93 784 11 66 | contact@crevin.com | www.crevin.com

Crevin s.a. All rights reserved.
Unauthorized copying is prohibited.

crevin

Brisa (Imp)

Color Swatches

Nº 54

Crevin, s.a. | Pol. Ind. Santa Margarita | c/ Llobregat, 21 | 08223 Terrassa (Barcelona) Spain
T. +34 93 784 11 66 | contact@crevin.com | www.crevin.com

Crevin s.a. All rights reserved.
Unauthorized copying is prohibited.

crevin

Brisa (Imp)

Color Swatches

Nº 51

Crevin, s.a. | Pol. Ind. Santa Margarita | c/ Llobregat, 21 | 08223 Terrassa (Barcelona) Spain
T. +34 93 784 11 66 | contact@crevin.com | www.crevin.com

Crevin s.a. All rights reserved.
Unauthorized copying is prohibited.

crevin

Brisa (Imp)

Color Swatches

Nº 52

Crevin, s.a. | Pol. Ind. Santa Margarita | c/ Llobregat, 21 | 08223 Terrassa (Barcelona) Spain
T. +34 93 784 11 66 | contact@crevin.com | www.crevin.com

Crevin s.a. All rights reserved.
Unauthorized copying is prohibited.

crevin

Brisa (Imp)

Color Swatches

Nº 53

Crevin, s.a. | Pol. Ind. Santa Margarita | c/ Llobregat, 21 | 08223 Terrassa (Barcelona) Spain
T. +34 93 784 11 66 | contact@crevin.com | www.crevin.com

Crevin s.a. All rights reserved.
Unauthorized copying is prohibited.