crevin

# Alba (Imp)

## Color Swatches

01

02

05

13

07

11

18

29

26

27

15

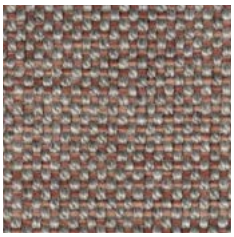
61

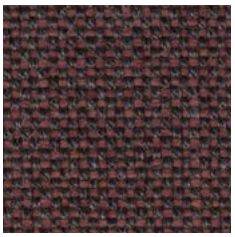
64

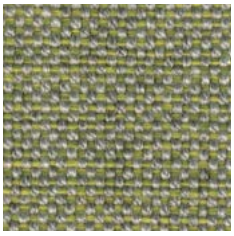
39

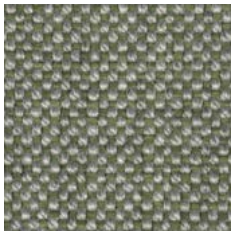
30

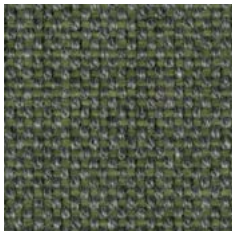
32



Crevin, s.a. | Pol. Ind. Santa Margarita | c/ Llobregat, 21 | 08223 Terrassa (Barcelona) Spain
T. +34 93 784 11 66 | contact@crevin.com | www.crevin.com

Crevin s.a. All rights reserved.
Unauthorized copying is prohibited.

crevin

# Alba (Imp)

## Color Swatches

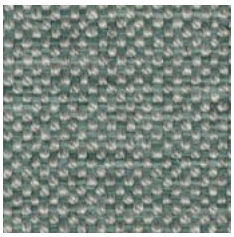

34

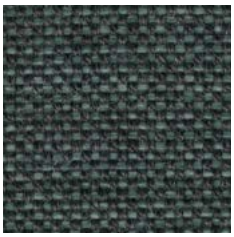

35

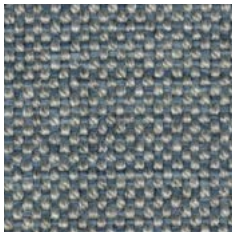

43

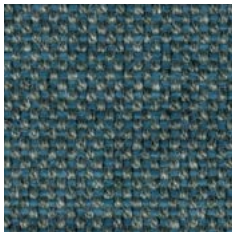

33

45

47

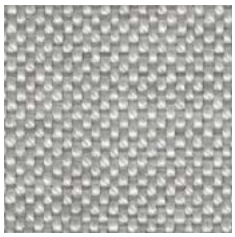

50

54

51

52

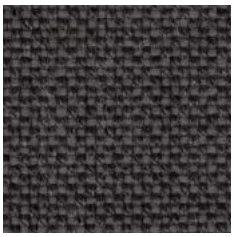

53



Crevin, s.a. | Pol. Ind. Santa Margarita | c/ Llobregat, 21 | 08223 Terrassa (Barcelona) Spain
T. +34 93 784 11 66 | contact@crevin.com | www.crevin.com

Crevin s.a. All rights reserved.
Unauthorized copying is prohibited.

Nº 01



Crevin, s.a. | Pol. Ind. Santa Margarita | c/ Llobregat, 21 | 08223 Terrassa (Barcelona) Spain
T. +34 93 784 11 66 | contact@crevin.com | www.crevin.com

Crevin s.a. All rights reserved.
Unauthorized copying is prohibited.

crevin

# Alba (Imp)

Color Swatches

Nº 02



Crevin, s.a. | Pol. Ind. Santa Margarita | c/ Llobregat, 21 | 08223 Terrassa (Barcelona) Spain
T. +34 93 784 11 66 | contact@crevin.com | www.crevin.com

Crevin s.a. All rights reserved.
Unauthorized copying is prohibited.

crevin

# Alba (Imp)

Color Swatches

## Nº 05



Crevin, s.a. | Pol. Ind. Santa Margarita | c/ Llobregat, 21 | 08223 Terrassa (Barcelona) Spain
T. +34 93 784 11 66 | contact@crevin.com | www.crevin.com

Crevin s.a. All rights reserved.
Unauthorized copying is prohibited.

crevin

# Alba (Imp)

Color Swatches

## Nº 13



Crevin, s.a. | Pol. Ind. Santa Margarita | c/ Llobregat, 21 | 08223 Terrassa (Barcelona) Spain
T. +34 93 784 11 66 | contact@crevin.com | www.crevin.com

Crevin s.a. All rights reserved.
Unauthorized copying is prohibited.

crevin

# Alba (Imp)

Color Swatches

## Nº 07



Crevin, s.a. | Pol. Ind. Santa Margarita | c/ Llobregat, 21 | 08223 Terrassa (Barcelona) Spain
T. +34 93 784 11 66 | contact@crevin.com | www.crevin.com

Crevin s.a. All rights reserved.
Unauthorized copying is prohibited.

crevin

# Alba (Imp)

Color Swatches

## Nº 11



Crevin, s.a. | Pol. Ind. Santa Margarita | c/ Llobregat, 21 | 08223 Terrassa (Barcelona) Spain
T. +34 93 784 11 66 | contact@crevin.com | www.crevin.com

Crevin s.a. All rights reserved.
Unauthorized copying is prohibited.

Nº 18



Crevin, s.a. | Pol. Ind. Santa Margarita | c/ Llobregat, 21 | 08223 Terrassa (Barcelona) Spain
T. +34 93 784 11 66 | contact@crevin.com | www.crevin.com

Crevin s.a. All rights reserved.
Unauthorized copying is prohibited.

crevin

# Alba (Imp)

Color Swatches

## Nº 15



Crevin, s.a. | Pol. Ind. Santa Margarita | c/ Llobregat, 21 | 08223 Terrassa (Barcelona) Spain
T. +34 93 784 11 66 | contact@crevin.com | www.crevin.com

Crevin s.a. All rights reserved.
Unauthorized copying is prohibited.

crevin

# Alba (Imp)

Color Swatches

## Nº 29



Crevin, s.a. | Pol. Ind. Santa Margarita | c/ Llobregat, 21 | 08223 Terrassa (Barcelona) Spain
T. +34 93 784 11 66 | contact@crevin.com | www.crevin.com

Crevin s.a. All rights reserved.
Unauthorized copying is prohibited.

crevin

# Alba (Imp)

Color Swatches

## Nº 26



Crevin, s.a. | Pol. Ind. Santa Margarita | c/ Llobregat, 21 | 08223 Terrassa (Barcelona) Spain
T. +34 93 784 11 66 | contact@crevin.com | www.crevin.com

Crevin s.a. All rights reserved.
Unauthorized copying is prohibited.

crevin

# Alba (Imp)

Color Swatches

## Nº 27



Crevin, s.a. | Pol. Ind. Santa Margarita | c/ Llobregat, 21 | 08223 Terrassa (Barcelona) Spain
T. +34 93 784 11 66 | contact@crevin.com | www.crevin.com

Crevin s.a. All rights reserved.
Unauthorized copying is prohibited.

crevin

# Alba (Imp)

Color Swatches

## Nº 61



Crevin, s.a. | Pol. Ind. Santa Margarita | c/ Llobregat, 21 | 08223 Terrassa (Barcelona) Spain
T. +34 93 784 11 66 | contact@crevin.com | www.crevin.com

Crevin s.a. All rights reserved.
Unauthorized copying is prohibited.

Nº 64



Crevin, s.a. | Pol. Ind. Santa Margarita | c/ Llobregat, 21 | 08223 Terrassa (Barcelona) Spain
T. +34 93 784 11 66 | contact@crevin.com | www.crevin.com

Crevin s.a. All rights reserved.
Unauthorized copying is prohibited.

crevin

# Alba (Imp)

Color Swatches

## Nº 39



Crevin, s.a. | Pol. Ind. Santa Margarita | c/ Llobregat, 21 | 08223 Terrassa (Barcelona) Spain
T. +34 93 784 11 66 | contact@crevin.com | www.crevin.com

Crevin s.a. All rights reserved.
Unauthorized copying is prohibited.

crevin

# Alba (Imp)

Color Swatches

Nº 30



Crevin, s.a. | Pol. Ind. Santa Margarita | c/ Llobregat, 21 | 08223 Terrassa (Barcelona) Spain
T. +34 93 784 11 66 | contact@crevin.com | www.crevin.com

Crevin s.a. All rights reserved.
Unauthorized copying is prohibited.

crevin

# Alba (Imp)

Color Swatches

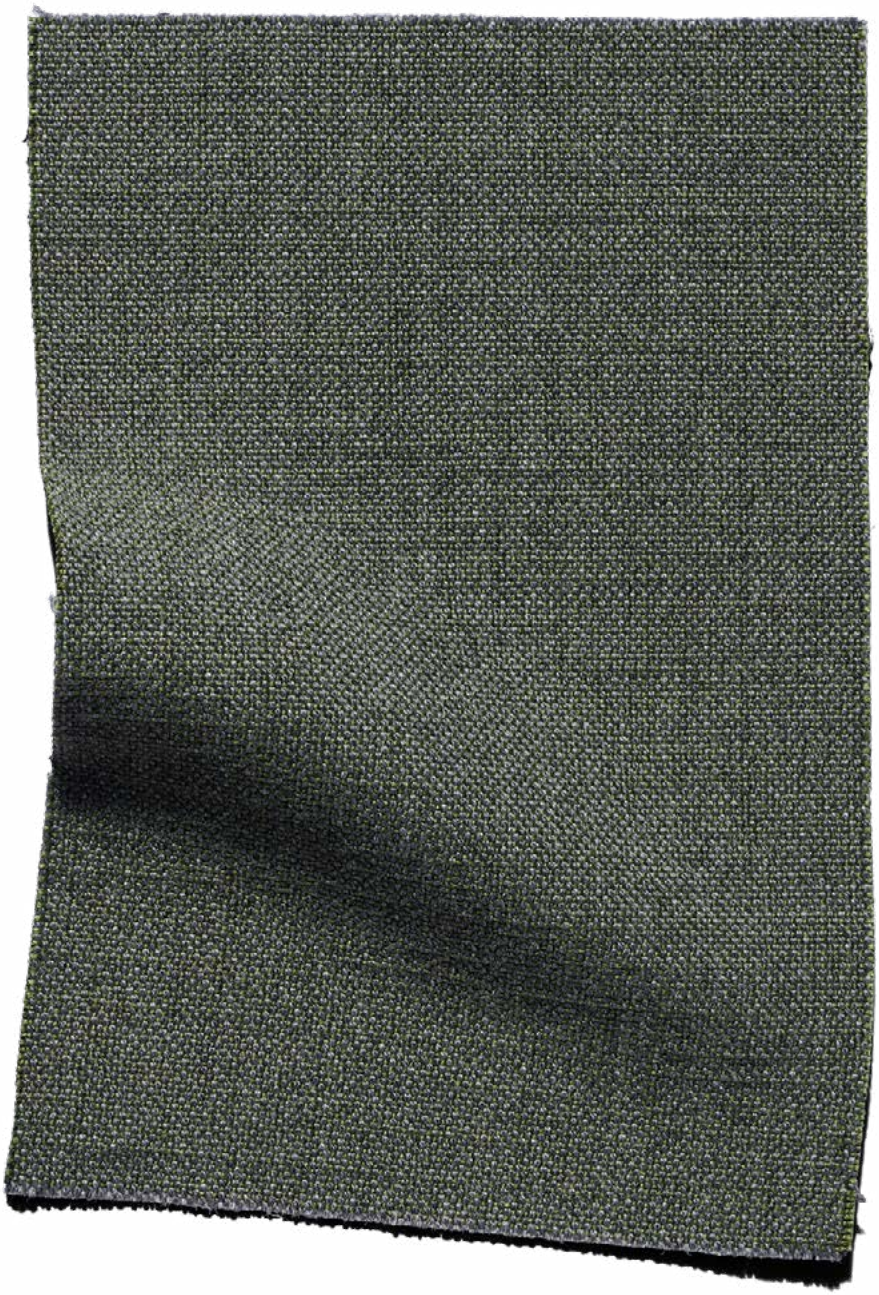

Nº 32



Crevin, s.a. | Pol. Ind. Santa Margarita | c/ Llobregat, 21 | 08223 Terrassa (Barcelona) Spain
T. +34 93 784 11 66 | contact@crevin.com | www.crevin.com

Crevin s.a. All rights reserved.
Unauthorized copying is prohibited.

crevin

# Alba (Imp)

Color Swatches

## Nº 34



Crevin, s.a. | Pol. Ind. Santa Margarita | c/ Llobregat, 21 | 08223 Terrassa (Barcelona) Spain
T. +34 93 784 11 66 | contact@crevin.com | www.crevin.com

Crevin s.a. All rights reserved.
Unauthorized copying is prohibited.

crevin

# Alba (Imp)

Color Swatches

## Nº 35



Crevin, s.a. | Pol. Ind. Santa Margarita | c/ Llobregat, 21 | 08223 Terrassa (Barcelona) Spain
T. +34 93 784 11 66 | contact@crevin.com | www.crevin.com

Crevin s.a. All rights reserved.
Unauthorized copying is prohibited.

crevin

# Alba (Imp)

Color Swatches

## Nº 43



Crevin, s.a. | Pol. Ind. Santa Margarita | c/ Llobregat, 21 | 08223 Terrassa (Barcelona) Spain
T. +34 93 784 11 66 | contact@crevin.com | www.crevin.com

Crevin s.a. All rights reserved.
Unauthorized copying is prohibited.

crevin

# Alba (Imp)

Color Swatches

## Nº 33



Crevin, s.a. | Pol. Ind. Santa Margarita | c/ Llobregat, 21 | 08223 Terrassa (Barcelona) Spain
T. +34 93 784 11 66 | contact@crevin.com | www.crevin.com

Crevin s.a. All rights reserved.
Unauthorized copying is prohibited.

crevin

# Alba (Imp)

Color Swatches

## Nº 45



Crevin, s.a. | Pol. Ind. Santa Margarita | c/ Llobregat, 21 | 08223 Terrassa (Barcelona) Spain
T. +34 93 784 11 66 | contact@crevin.com | www.crevin.com

Crevin s.a. All rights reserved.
Unauthorized copying is prohibited.

Nº 47



Crevin, s.a. | Pol. Ind. Santa Margarita | c/ Llobregat, 21 | 08223 Terrassa (Barcelona) Spain
T. +34 93 784 11 66 | contact@crevin.com | www.crevin.com

Crevin s.a. All rights reserved.
Unauthorized copying is prohibited.

Nº 50



Crevin, s.a. | Pol. Ind. Santa Margarita | c/ Llobregat, 21 | 08223 Terrassa (Barcelona) Spain
T. +34 93 784 11 66 | contact@crevin.com | www.crevin.com

Crevin s.a. All rights reserved.
Unauthorized copying is prohibited.

crevin

# Alba (Imp)

Color Swatches

## Nº 54



Crevin, s.a. | Pol. Ind. Santa Margarita | c/ Llobregat, 21 | 08223 Terrassa (Barcelona) Spain
T. +34 93 784 11 66 | contact@crevin.com | www.crevin.com

Crevin s.a. All rights reserved.
Unauthorized copying is prohibited.

crevin

# Alba (Imp)

Color Swatches

## Nº 51



Crevin, s.a. | Pol. Ind. Santa Margarita | c/ Llobregat, 21 | 08223 Terrassa (Barcelona) Spain
T. +34 93 784 11 66 | contact@crevin.com | www.crevin.com

Crevin s.a. All rights reserved.
Unauthorized copying is prohibited.

# Alba (Imp)

## Nº 52



Crevin, s.a. | Pol. Ind. Santa Margarita | c/ Llobregat, 21 | 08223 Terrassa (Barcelona) Spain
T. +34 93 784 11 66 | contact@crevin.com | www.crevin.com

Crevin s.a. All rights reserved.
Unauthorized copying is prohibited.

crevin

# Alba (Imp)

Color Swatches

## Nº 53



Crevin, s.a. | Pol. Ind. Santa Margarita | c/ Llobregat, 21 | 08223 Terrassa (Barcelona) Spain
T. +34 93 784 11 66 | contact@crevin.com | www.crevin.com

Crevin s.a. All rights reserved.
Unauthorized copying is prohibited.