crevin

contract collection

two worlds

Two Worlds is an exclusive brand of natural, high-performing fabrics. By blending wool with performance yarn, Two Worlds equips natural elegance with a lasting beauty, reflecting the duality between strength and allure.

crevin
twoworlds

crevin

FUSION

05

07

08

62

63

43

45

143

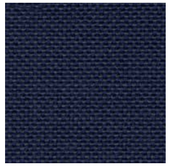
146

80

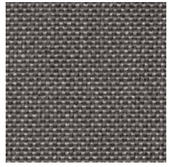
12

11

171

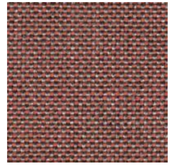
60

23

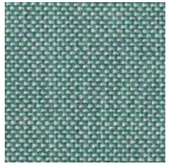
40

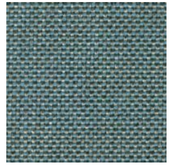
41

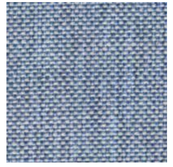
149

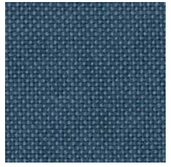
42

159

50

95

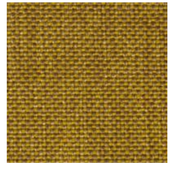
125

13

127

24

122

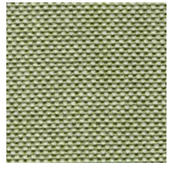
139

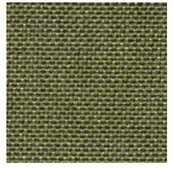
36

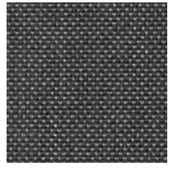
54

51

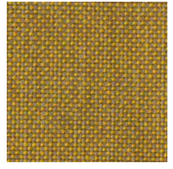
20

129

126

91

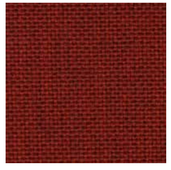
165

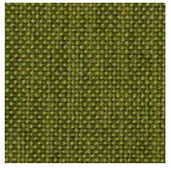
30

132

138

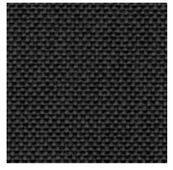
53

155

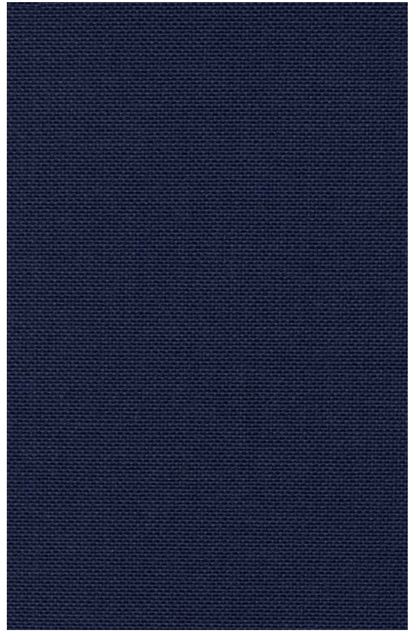

146

FUSION

Face fabric composition			60%WO 40%PP
Total composition			34%WO 28%PES 23%PP 15%CO
Width			140
Linear Weight			750 gr/ml ± 5%
Seam slippage resistance EN ISO 13936/2		WARP	WEFT
		2	3,7
Abrasion Resistance	End Point (A) Fully worn off (B) EN ISO 12947/2		62.000 (A)
	Change aspect 3000c EN ISO 12947/4		4-5
Pilling resistance EN ISO 12945/2			4-5
Assessment of ignitability	BS5852 Sche. Part 4 Source 0 / 1 BS7176 Low hazard EN 1021 Part 1 / 2 UNI 9175 IM Clase 3.IM CAL TB 117:2013 NFPA 260:2013		PASS
Lightfastness EN ISO 105-B02			7-8
Colour fastness to rubbing EN ISO 105-X12		DRY	WET
		4-5	4-5
Dimensional change in domestic washing and drying EN ISO 3759 / EN ISO 6330 / EN ISO 5077		WARP	WEFT
		-3%	-3%
Cleaning		40	P

Made in Barcelona
www.crevin.com

FUSION

FUSION

FUSION blends wool with polypropylene, equipping elegance with an outspoken technical performance. The colour range contains over 40 colours, venturing lively and elegant tones that add a calm, homely feel to the sometimes cool, technocratic world of contract. FUSION is inherently flame retardant and machine-washable.

crevin
twoworlds

crevin

GALAXY

05

63

43

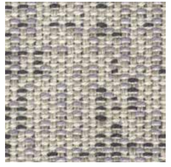
54

11

24

62

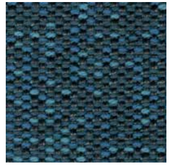
45

47

51

95

22

42

49

53

55

20

60

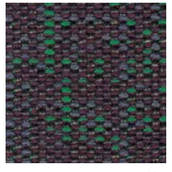
68

41

36

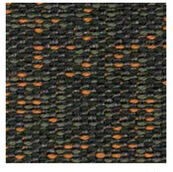
38

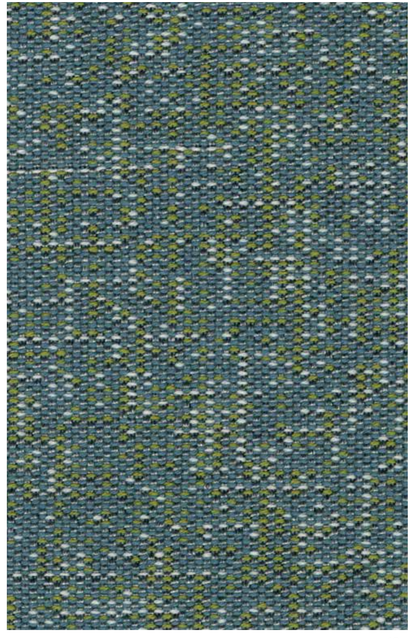

GALAXY

Face fabric composition			75%WO 25%PP
Total composition			58%WO 19%PP 17%PES 6%CO
Width			138
Linear Weight			835 gr/ml ± 5%
Seam slippage resistance EN ISO 13936/2		WARP	WEFT
		2	2
Abrasion Resistance	End Point (A) Fully worn off (B) EN ISO 12947/2		35.000 (A)
	Change aspect 3000c EN ISO 12947/4		4
Pilling resistance EN ISO 12945/2			5
Assessment of ignitability	BS5852 Sche. Part 4 Source 0 / 1 BS7176 Low hazard EN 1021 Part 1 / 2 UNI 9175 IM Clase 3.IM CAL TB 117:2013 NFPA 260:2013		PASS
Lightfastness EN ISO 105-B02			5-6
Colour fastness to rubbing EN ISO 105-X12		DRY	WET
		4-5	4
Dimensional change in domestic washing and drying EN ISO 3759 / EN ISO 6330 / EN ISO 5077		WARP	WEFT
		-3%	-3%
Cleaning		40	

Made in Barcelona
www.crevin.com

GALAXY

GALAXY

GALAXY is contemporary, abstract wool pattern with an undisguised digital signature. Jacquard woven with a double warp, GALAXY is inherently flame retardant and targets the high-end contract market. With a contemporary pop of colour, GALAXY turns furniture into something special.

crevin
twoworlds

crevin

TONIC

05

04

62

60

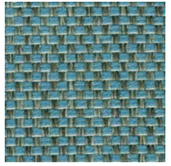
40

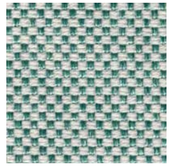
56

149

45

07

12

11

171

49

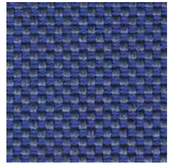
146

46

50

15

125

126

122

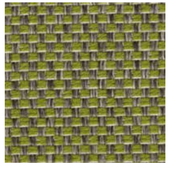
36

139

143

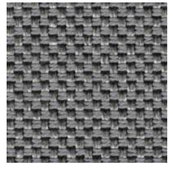
52

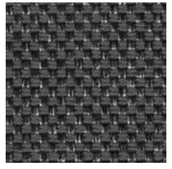
53

129

24

91

132

138

51

55

155

138

TONIC

Face fabric composition			60%WO 40%PP
Total composition			34%WO 28%PES 23%PP 15%CO
Width			140
Linear Weight			750 gr/ml ± 5%
Seam slippage resistance EN ISO 13936/2		WARP	WEFT
		2,1	2,1
Abrasion Resistance	End Point (A) Fully worn off (B) EN ISO 12947/2		56.000 (A)
	Change aspect 3000c EN ISO 12947/4		4-5
Pilling resistance EN ISO 12945/2			4-5
Assessment of ignitability	BS5852 Sche. Part 4 Source 0 / 1 BS7176 Low hazard EN 1021 Part 1 / 2 UNI 9175 IM Clase 3.IM CAL TB 117:2013 NFPA 260:2013		PASS
Lightfastness EN ISO 105-B02			7-8
Colour fastness to rubbing EN ISO 105-X12		DRY	WET
		4-5	4
Dimensional change in domestic washing and drying EN ISO 3759 / EN ISO 6330 / EN ISO 5077		WARP	WEFT
		-3%	-3%
Cleaning		40	P

Made in Barcelona
www.crevin.com

TONIC

TONIC

Featuring a textured weave that reminds of raffia, TONIC is a hybrid, a beautiful wool design and high-performing fabric at the same time. TONIC's colours are naturally inspired, combining lively and earthy shades with cool undertones. TONIC is inherently flame retardant and machine-washable.

–

crevin
twoworlds

crevin

XEON

05

62

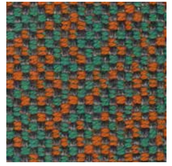
23

16

51

11

68

43

42

54

95

20

63

91

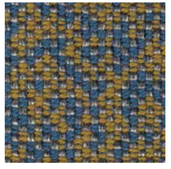
46

53

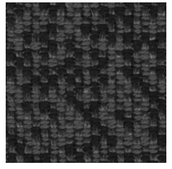
55

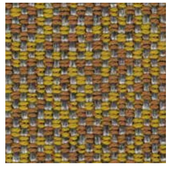
26

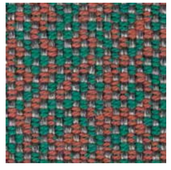
60

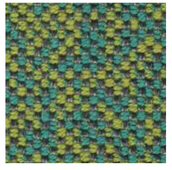
37

38

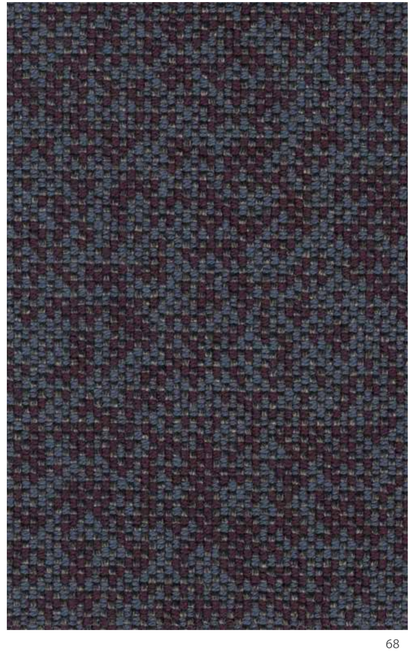

XEON

Face fabric composition			77%WO 23%PP
Total composition			63%WO 18%PP 15%PES 4%CO
Width			140
Linear Weight			860 gr/ml ± 5%
Seam slippage resistance EN ISO 13936/2		WARP	WEFT
		2	2
Abrasion Resistance	End Point (A) Fully worn off (B) EN ISO 12947/2		40.000 (A)
	Change aspect 3000c EN ISO 12947/4		5
Pilling resistance EN ISO 12945/2			5
Assessment of ignitability	BS5852 Sche. Part 4 Source 0 / 1 BS7176 Low hazard EN 1021 Part 1 / 2 UNI 9175 IM Clase 3.IM CAL TB 117:2013 NFPA 260:2013		PASS
Lightfastness EN ISO 105-B02			5-6
Colour fastness to rubbing EN ISO 105-X12		DRY	WET
		5	5
Dimensional change in domestic washing and drying EN ISO 3759 / EN ISO 6330 / EN ISO 5077		WARP	WEFT
		-3%	-3%
Cleaning		40	

Made in Barcelona
www.crevin.com

XEON

XEON

XEON is a unique wool design with a distinctive pattern providing interiors with a high-class designer twist. Whether used as an all-over, in accessories of for small piece furniture, XEON adds character to commercial spaces. XEON is inherently flame retardant and machine-washable.

crevin
twoworlds

crevin

ARC

05

07

12

11

95

129

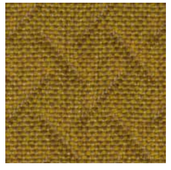
125

60

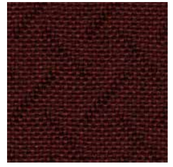
122

24

62

91

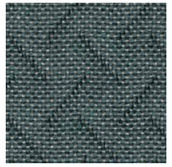
49

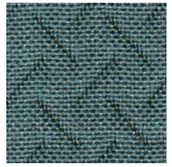
41

45

146

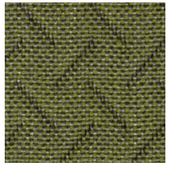
36

143

46

132

138

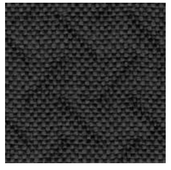
53

155

80

50

159

51

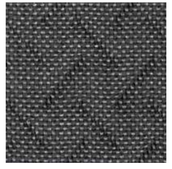
54

125

ARC

Face fabric composition			62%WO 38%PP
Total composition			52%PP 27%WO 21%PES
Width			140
Linear Weight			950 gr/ml ± 5%
Seam slippage resistance EN ISO 13936/2		WARP	WEFT
		4,9	4,4
Abrasion Resistance	End Point (A) Fully worn off (B) EN ISO 12947/2		50.000 (A)
	Change aspect 3000c EN ISO 12947/4		4-5
Pilling resistance EN ISO 12945/2			4-5
Assessment of ignitability	BS5852 Sche. Part 4 Source 0 / 1 BS7176 Low hazard EN 1021 Part 1 / 2 UNI 9175 IM Clase 3.IM CAL TB 117:2013 NFPA 260:2013		PASS
Lightfastness EN ISO 105-B02			7-8
Colour fastness to rubbing EN ISO 105-X12		DRY	WET
		4-5	5
Dimensional change in domestic washing and drying EN ISO 3759 / EN ISO 6330 / EN ISO 5077		WARP	WEFT
		-3%	-3%
Cleaning		40	P

Made in Barcelona
www.crevin.com

ARC

ARC

ARC is a 3-dimensional wool fabric that offers interior designers a distinctive design look with a modern twist. Pairing comfort and performance, ARC's colour range alternates lively with elegant, earthy tones. ARC is inherently flame retardant and machine-washable.

crevin
twoworlds

Made in Barcelona